Grange Park
Primary School

Thursday 5 November
9:30am - Virtual meeting

Grange Park Primary School Invites you to our...

KEEPING YOUR CHILD SAFE ONLINE

This workshop **shares guidance from Enfield local authority on online safety**. The guidance is based on the TECH approach.

T - TALK - Encourage two-way communication with your child

E - EDUCATE - Stay informed about the latest online risks

C - CO-VIEW - Spend time online together

H - HOUSE RULES - Set clear rules for internet use

Please join us online for this informative workshop that is suitable for all ages

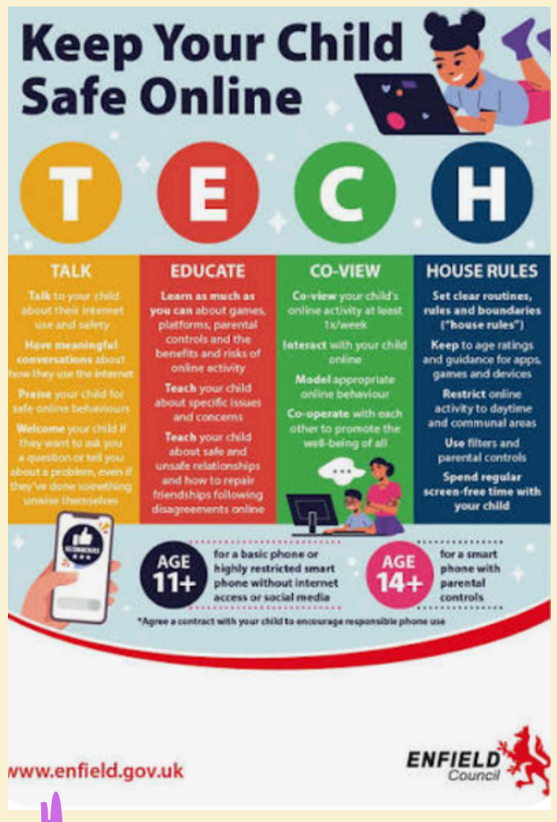

Parent Workshop

hosted by Tracy Murray

All welcome!

